Concert

So Danco Samba
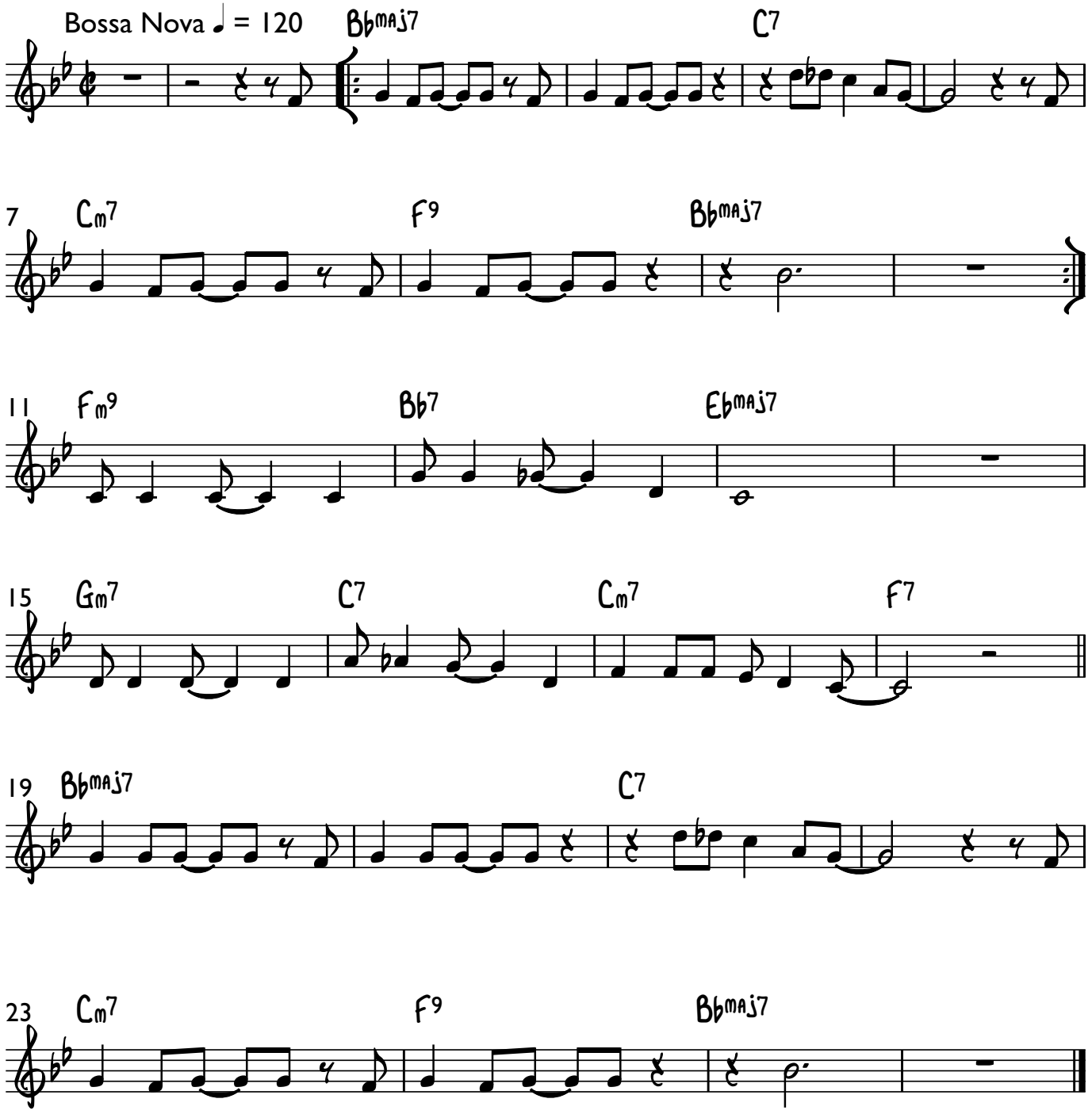
Tom Jobim/Vinicius De Moraes